

STATE OF WISCONSIN
COUNTY OF ROCK SS.

I HEREBY CERTIFY THAT I HAVE SUPERVISED THE SURVEY OF THE PROPERTY DESCRIBED ABOVE FOR THE EXCLUSIVE USE OF PRO LANDSCAPE SUPPLY AND THAT TO THE BEST OF MY KNOWLEDGE AND BELIEF THE PLAT HEREON DRAWN CORRECTLY REPRESENTS SAID SURVEY AND ITS LOCATION AND COMPLIES WITH CHAPTER A-E7.

GIVEN UNDER MY HAND AND SEAL THIS 10th DAY OF MAY, 2022, AT JANESVILLE, WISCONSIN.

R M Combs
RYAN M. COMBS, PLS NO.2677

If the surveyor's signature is not red in color, the map is a copy and may contain unauthorized alterations. The certification contained hereon shall not apply to any copies.

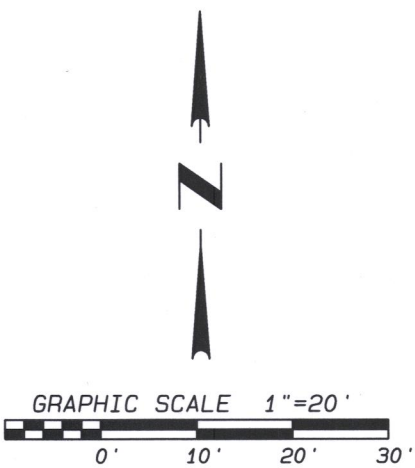
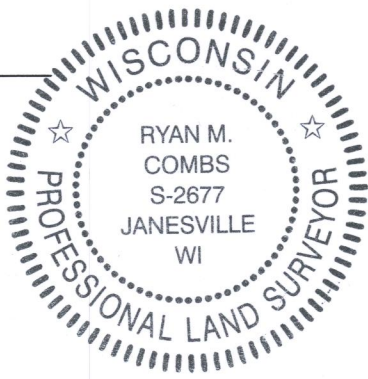

LEGEND:

- FOUND IRON PIPE - 1" DIA. UNLESS OTHERWISE SHOWN
- A/C AIR CONDITIONER
- UTILITY POLE
- GC GUY CABLE ANCHOR
- T TELEPHONE BOX
- EM ELECTRIC METER

NOTES:
FIELD WORK COMPLETED MAY 5TH 2022.
THIS SURVEY IS SUBJECT TO ANY AND ALL EASEMENTS AND AGREEMENTS, RECORDED AND UNRECORDED.
ASSUMED S80°36'55"W ALONG THE SOUTH LINE OF SAID LOT 21.

Project No. 122 - 212 For: PRO LANDSCAPE
DOK-4

PLAT OF SURVEY

Lot 21 in Oak Knoll Subdivision, Town of Whitewater, Walworth County, Wisconsin, according to the recorded plat thereof. Also a parcel of land located adjacent to and west of said Lot 21 described as follows: Commencing at the Northwest corner of Lot 23 of Oak Knoll Subdivision; thence S 28 degrees 14 minutes E 161.49 feet to the Northwest corner of Lot 21 and the place of beginning; thence S 16 degrees 35 minutes E 85.43 feet; thence S 79 degrees 06 minutes W 41.05 feet; thence N 14 degrees 37 minutes W 85.19 feet; thence N 79 degrees 06 minutes E 38.11 feet to the place of beginning.

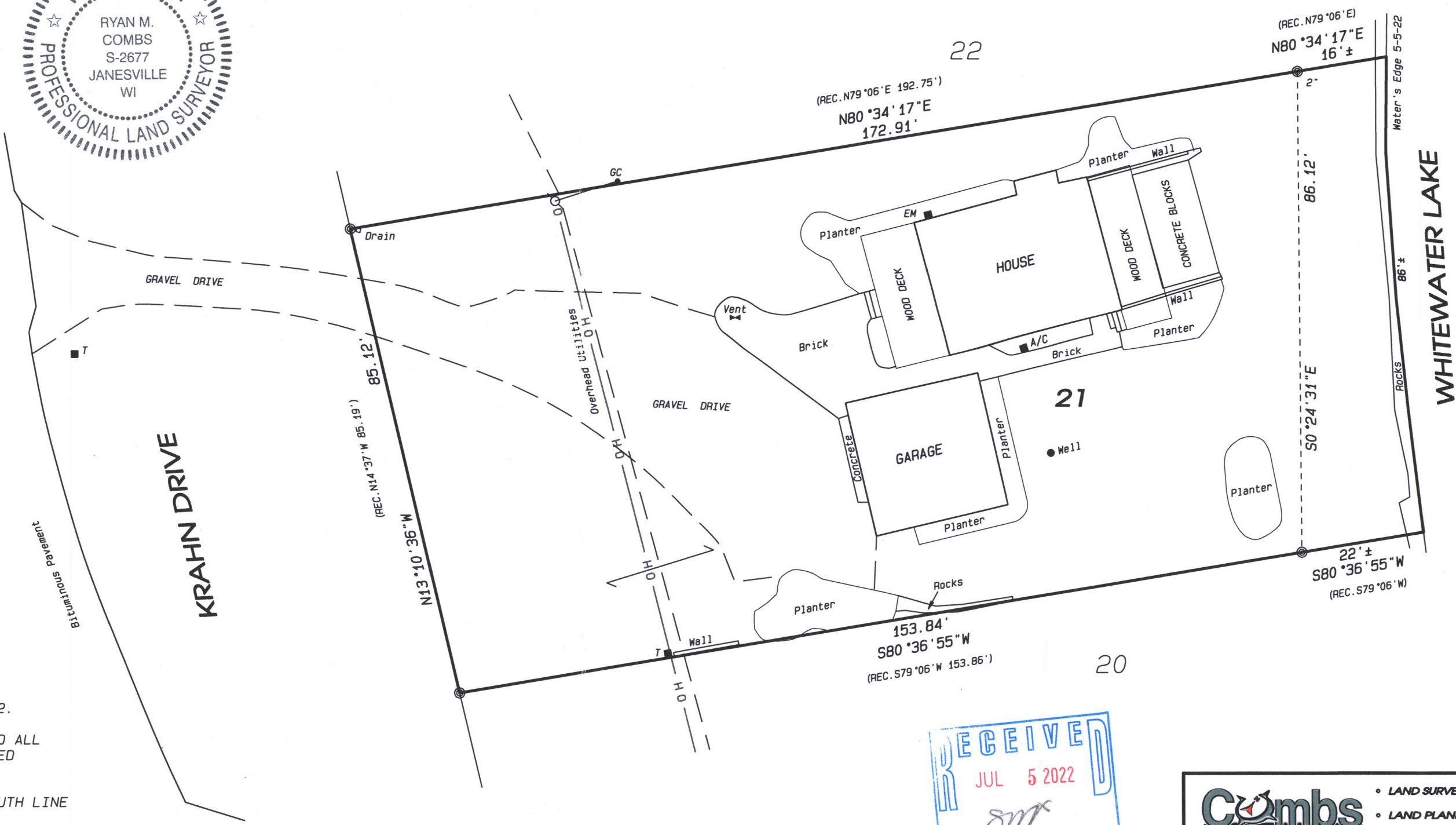

109 W. Milwaukee St.
Janesville, WI 53548
www.combssurvey.com

- LAND SURVEYING
- LAND PLANNING
- CIVIL ENGINEERING

tel: 608 752-0575
fax: 608 752-0534

415-1574